

# Giblor's

italian work/life specialist



## 2022 COLLECTION

CAMICI E CASACCHE / COATS AND TUNICS

# & Ho.Re.Ca. SERVICES

Il lavoro con il pubblico è fatto di sollecitudine,  
dedizione e piccole attenzioni.

Si realizza appieno nel delicato equilibrio tra  
dettagli classici e gradite sorprese.

Esattamente ciò che la linea **Giblor's**  
**Ho.Re.Ca & Services** offre a  
te, che ti dedichi ad offrire servizi capaci di  
accendere il sorriso sul volto di ogni cliente.

Anche il più esigente.

Capi eleganti e funzionali, con una vestibilità  
perfetta e con la massima coordinabilità:  
abbiamo creato per te una collezione ampia  
e varia, che spazia da pezzi senza tempo alle  
ultime novità del design.

Il mix perfetto tra impegno e stile.

*Working with the public is made of solicitude,  
dedication and small attentions. It is fully realized  
in the delicate balance between classic details  
and pleasant surprises.*

*Exactly what the **Giblor's** line **Ho.Re.Ca**  
**& Services** offers a you, dedicated to  
offering services capable of light up the smile on  
every customer's face.*

*Even the most demanding.*

*Elegant and functional garments, with a perfect  
fit and with maximum coordination: we have  
created an extensive collection for you and  
varied, ranging from timeless pieces to  
latest design news.*

*The perfect mix between commitment and style.*

**Giblor's**  
italian work/life specialist

# Be yourself

PERSONALITÀ,  
PROFESSIONALITÀ,  
PASSIONE.

Sono ingredienti alla base di ogni successo. Diventano eccellenza se arricchiti con cura per i dettagli e capacità di armonizzare sapientemente tradizione e innovazione.

Noi di Giblor's lo sappiamo bene.

È per questo che il nostro impegno quotidiano punta a creare capi in grado di esprimere al massimo la tua unicità. Perché scegliere tra comfort e stile se puoi avere tutto? Vogliamo darti la possibilità di definirti anche attraverso ciò che indossi. Noi saremo al tuo fianco ogni giorno, per aiutarti a lavorare al meglio.

A modo tuo.



# wear Giblor's

PERSONALITY,  
PROFESSIONALISM,  
PASSION.

*They are the basic ingredients of every success. They become excellence if enriched with care for details and ability to harmoniously harmonize tradition and innovation.*

*We at Giblor's know that well.*

*This is why our daily commitment aims at create garments that can express your uniqueness to the fullest. Why choose between comfort and style if you can have it all? We want to give you the opportunity to define yourself also through what you wear. We will be by your side every day, for help you work at your best.*

*Your way.*



## ROSALIA

### Dettagli / Details

- Collo e polsi staccabili
- 2 tasche

- Removable collar and cuffs
- 2 pockets

### Taglie / Sizes

XS ÷ XXL Regular Fit

### Art. 11P09R24

000 Nero / Black

### Tessuto / Fabric

65% poliestere 35% cotone  
65% polyester 35% cotton  
140 g / m<sup>2</sup>

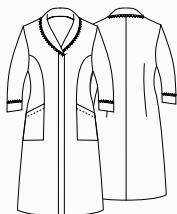

## LILIAN

### Dettagli / Details

- Chiuso sul fondo con un piegone centrale
- 2 tasche
- Collo e polsini non staccabili

- Closed from the waist down big central pleat on the front
- 2 pockets
- No removable collar and cuffs

### Taglie / Sizes

XS ÷ XXL Slim Fit

### Art. 16P09R815

004 Blu / Blue

### Tessuto / Fabric

65% poliestere 35% cotone  
65% polyester 35% cotton  
145 g / m<sup>2</sup>



# NINFEA

## Dettagli / Details

- 2 tasche

- 2 pockets

## Taglie / Sizes

XS ÷ XXXL Slim Fit

### Art. 16P09R22

119 Grigio / Grey

#### Tessuto / Fabric

70% poliestere 30% cotone  
70% polyester 30% cotton  
132 g / m<sup>2</sup>



### Art. 11P09R22

000 Nero / Black

#### Tessuto / Fabric

65% poliestere 35% cotone  
65% polyester 35% cotton  
140 g / m<sup>2</sup>



**Art. 11P09R22**  
000 Nero / Black



# NINFEA

## Dettagli / Details

- 2 tasche
- 2 pockets

## Taglie / Sizes

XS ÷ XXXL Slim Fit

### Art. 12P09R211

R/321 Azzurro / Light blue  
R12 Bordeaux / Burgundy

## Tessuto / Fabric

100% cotone  
100% cotton  
110 g / m<sup>2</sup>



### Art. 12P05H265

R/321 Azzurro / Light blue



### Art. 12P05H265

R12 Bourdeaux / Burgundy



# LEDA

## Dettagli / Details

- Grembiolino
- Apron

## Taglie / Sizes

Taglia unica / One size

### Art. 12P05H265

R/321 Azzurro / Light blue  
R12 Bourdeaux / Burgundy

## Tessuto / Fabric

100% cotone  
100% cotton  
110 g / m<sup>2</sup>

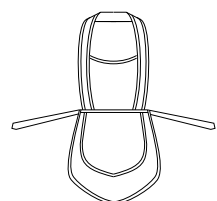



## MARINELLA

### Dettagli / Details

- 2 tasche - 2 spacchetti laterali
- 2 pockets - 2 side vents

### Taglie / Sizes

XS ÷ 3XL Regular Fit

### Art. 19P09K1510

R035 Avio / Avio

### Tessuto / Fabric

60% cotone 40% poliestere  
60% cotton 40% polyester  
101 g / m<sup>2</sup>

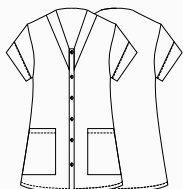

## ROSSELLA

### Dettagli / Details

- 3 tasche - Manica ad aletta
- Ampia vestibilità

- 3 pockets - Flap sleeve - Large fit

### Taglie / Sizes

XS ÷ 4XL Oversize

### Art. 19P09R330

R035 Avio / Avio

### Tessuto / Fabric

60% cotone 40% poliestere  
60% cotton 40% polyester  
101 g / m<sup>2</sup>

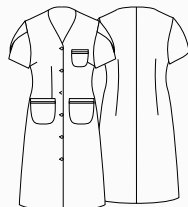

## MARIA

### Dettagli / Details

- 3 tasche - Manica ad aletta
- Ampia vestibilità

- 3 pockets - Flap sleeve - Large fit

### Taglie / Sizes

XS ÷ 4XL Oversize

### Art. 204/B

00 Bianco / White

### Tessuto / Fabric

100% cotone  
100% cotton  
130 g / m<sup>2</sup>

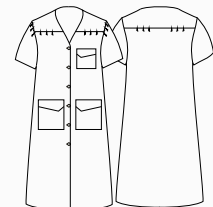

# ROSARIA

## Dettagli / Details

- 2 tasche
- 2 pockets

## Taglie / Sizes

XS ÷ XXXL Regular Fit

## Art. 19P09R135

Q006 Bordeaux / Burgundy  
Q000 Nero / Black

## Tessuto / Fabric

100% cotone  
100% cotton  
120 g / m<sup>2</sup>



Art. 19P09R135  
+  
Art. 19P09H138  
Q006 Bordeaux / Burgundy

# ELSA

## Dettagli / Details

- Grembiule
- Apron

## Taglie / Sizes

Taglia unica / One size

## Art. 19P09H138

Q006 Bordeaux / Burgundy  
Q000 Nero / Black

## Tessuto / Fabric

100% cotone  
100% cotton  
120 g / m<sup>2</sup>



Art. 19P09R135  
+  
Art. 19P09H138  
Q000 Nero / Black



## MARTINA

**Dettagli / Details**

- 2 tasche
- 2 pockets

**Taglie / Sizes**

XS ÷ XXXL Regular Fit

**Art. 19P09R136**

R118 Celeste / Light blue  
R035 Avio / Avio

**Tessuto / Fabric**

60% cotone 40% poliestere  
60% cotton 40% polyester  
101 g / m<sup>2</sup>



**Art. 19P09R136**

+

**Art. 19P09H139**

R118 Celeste / Light blue



**Art. 19P09R136**

+

**Art. 19P09H139**

R035 Avio / Avio

## ELSA

**Dettagli / Details**

- Grembiule
- Apron

**Taglie / Sizes**

Taglia unica / One size

**Art. 19P09H139**

R118 Celeste / Light blue  
R035 Avio / Avio

**Tessuto / Fabric**

60% cotone 40% poliestere  
60% cotton 40% polyester  
101 g / m<sup>2</sup>





## BETTY

### Dettagli / Details

- 2 tasche
- Manica arrotolabile

- 2 pockets
- Roll-up sleeve

### Taglie / Sizes

XS ÷ XXXL Regular Fit

### Art. 20P09K226

119 Grigio / Grey  
016 Tortora / Taupe

### Tessuto / Fabric

65% poliestere 35% cotone  
65% polyester 35% cotton  
115 g / m<sup>2</sup>





## TULIPANO

### Dettagli / Details

- Coperto dietro
- Covered backside

### Taglie / Sizes

Taglia unica / One size

### Art. 86

00 Bianco / White

### Tessuto / Fabric

100% cotone  
100% cotton  
185 g / m<sup>2</sup>

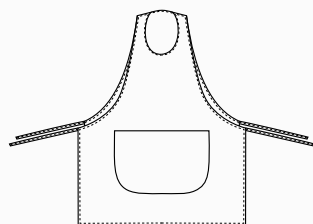

## OLGA

### Dettagli / Details

- 2 tasche - Con zip
- Tessuto Piquet
- 2 pockets - With zip
- Piquet fabric

### Taglie / Sizes

XS ÷ XXXL Regular Fit

### Art. 14P09K453

00 Bianco / White

### Tessuto / Fabric

52% poliestere 48% cotone  
52% polyester 48% cotton  
171 g / m<sup>2</sup>

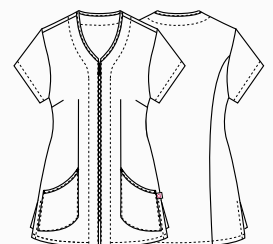



Art. 20P09K223  
00 Bianco / White

# GISELLE

**Dettagli / Details**

- 2 tasche

- 2 pockets

**Taglie / Sizes**

XS ÷ XXXL Slim Fit

**Art. 20P09K223**

00 Bianco / White

**Tessuto / Fabric**

65% poliestere 35% cotone  
65% polyester 35% cotton  
140 g / m<sup>2</sup>

**Art. 20P09K224**

R035 Riga Avio / Avio

**Tessuto / Fabric**

50% cotone 35% poliestere  
50% cotton 35% polyester  
105 g / m<sup>2</sup>

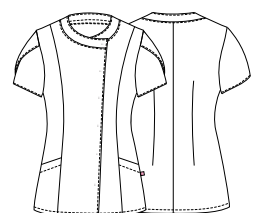

**Art. 20P09K224**  
R035 Riga Avio / Avio

# MONICA

## Dettagli / Details

- 2 tasche

- 2 pockets

## Taglie / Sizes

XS ÷ XXXL Slim Fit

## Art. 20P09K222

025 Lilla / Lilac

033 Corallo / Coral

026 Verde acqua / Aqua green

## Tessuto / Fabric

70% poliestere 30% cotone

70% polyester 30% cotton

132 g / m<sup>2</sup>



## Art. 20P09K222

025 Lilla / Lilac



## Art. 20P09K222

026 Verde acqua / Green

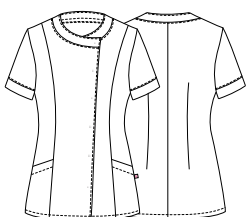



Art. 20P09K222  
033 Corallo / Coral

# AURELIA

## Dettagli / Details

- 2 tasche
- Abbottonatura nascosta

- 2 pockets
- Concealed buttoning

## Taglie / Sizes

XS ÷ XXXL Slim Fit

## Art. 16P09K867

1000 Avana / Avana

## Tessuto / Fabric

100% cotone  
100% cotton  
160 g / m<sup>2</sup>



## Art. 16P09K822

004 Blu / Blue

## Taglie / Sizes

XS ÷ XXXL Slim Fit

## Tessuto / Fabric

65% poliestere 35% cotone  
65% polyester 35% cotton  
145 g / m<sup>2</sup>



## Art. 16P09K822

004 Blu / Blue



# AURELIA

**Dettagli / Details**

- 2 tasche
- Abbottonatura nascosta
- 2 pockets
- Concealed buttoning

**Taglie / Sizes**

XS ÷ 4XL Slim Fit

**Art. 11P09K50**

U8 Grigio / Grey  
U5 Blu / blue

**Tessuto / Fabric**

100% cotone  
100% cotton  
130 g / m<sup>2</sup>



**Art. 11P09K50**  
U8 Grigio / Grey



**Art. 11P09K50**  
U5 Blu / Blue



**Art. 19P09K137**  
Q013 Fucsia / Fucsia



**Art. 19P09K137**  
Q026 Verde acqua / Aqua green

**Art. 19P09K137**

Q013 Fucsia / Fucsia  
Q026 Verde acqua / Aqua green

**Taglie / Sizes**

XS ÷ XXXL Slim Fit

**Tessuto / Fabric**

100% cotone  
100% cotton  
120 g / m<sup>2</sup>

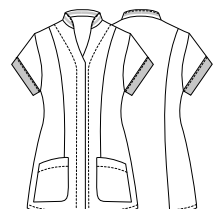

## ho.re.ca. & services

Casacche donna  
Woman tunics

# OLGA

### Dettagli / Details

- 2 tasche
- Chiusura con zip

- 2 pockets
- Zip fastening

### Taglie / Sizes

XS ÷ XXXL Regular Fit

### Art. 13P09K318

204 Azzurro / Light blue

844 Rosa / Pink

597 Lilla / Lilac

00 Bianco / White

### Tessuto / Fabric

65% poliestere 35% cotone

65% polyester 35% cotton

132 g / m<sup>2</sup>





**Art. 13P09K318**  
844 Rosa / Pink



**Art. 13P09K318**  
597 Lilla / Lilac



**Art. 13P09K318**  
00 Bianco / White

## ho.re.ca. & services

Casacche donna  
Woman tunics

# NINA

### Dettagli / Details

- 2 tasche
- Bottoni a pressione
- 2 spacchetti laterali

- 2 pockets
- Press studs
- 2 side vents

### Taglie / Sizes

XS ÷ 4XL Regular Fit

### Art. 21P03K245

00 Bianco / White

### Tessuto / Fabric

100% cotone  
100% cotton  
185 g / m<sup>2</sup>

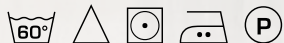

# NINA

## Dettagli / Details

- 2 tasche
- Bottoni a pressione
- 2 spacchetti laterali
- 2 pockets
- Press studs
- 2 side vents

## Taglie / Sizes

XS ÷ 4XL Regular Fit

## Art. 22P09K245

214 Petrolio / *Petroleum*  
113 Ciclamino / *Cyclamen*

## Tessuto / Fabric

70% poliestere 30% cotone  
70 % polyester 30% cotton  
132 g / m<sup>2</sup>



## Art. 22P09K245

113 Ciclamino / *Cyclamen*

## health & wellness

Casacche donna

Woman tunics

# CHIARA

### Dettagli / Details

- Bottoni a pressione
- 2 tasche
- 2 spacchetti dietro

- Press studs
- 2 pockets
- 2 back vents

### Taglie / Sizes

XS ÷ XXXL Slim Fit

### Art. 20P02K199

00 Bianco / White

000 Nero / Black

### Tessuto / Fabric

62% cotone 35% poliestere 3% elasthan

62% cotton 35% polyester 3% elasthan

180 g / m<sup>2</sup>



BIONIC  
FINISH<sup>®</sup> C<sub>8</sub>

ULTRA  
LIGHT  
86 GR.

### Art. 20P02K197

00 Bianco / White

# TATI

LUXSATIN

**Dettagli / Details**

- 2 tasche
- Taschino sul petto
- Abbottonatura nascosta con automatici
- 2 pockets
- Breast pocket
- Concealed buttoning with press studs

**Taglie / Sizes**

XS ÷ XXXL Slim Fit

**Art. 21P03K494**

00 Bianco / White

**Art. 17P03K494**

002 Verde / Green  
118 Azzurro / Light blue  
321 Bluette / Royal  
597 Lilla / Lilac

**Art. 14P03K494**

004 Blu / Blue

**Art. 12P03K269**

519 Bordeaux / Burgundy

**Tessuto / Fabric**

50% cotone 50% poliestere  
50% cotton 50% polyester  
180 g / m<sup>2</sup>

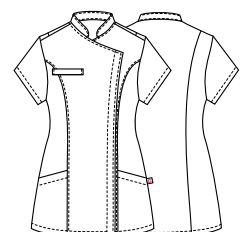

## health & wellness

Casacche donna

Woman tunics

# ATENA

### Dettagli / Details

- Bottoni a pressione
- 2 tasche
- Inserti in rete

- Press studs
- 2 pockets
- Network fabric panels

### Taglie / Sizes

XS ÷ XXXL Slim Fit

### Art. 20P02K197

00 Bianco / White

000 Nero / Black

### Tessuto / Fabric

100% poliestere

100% polyester

86 g / m<sup>2</sup>

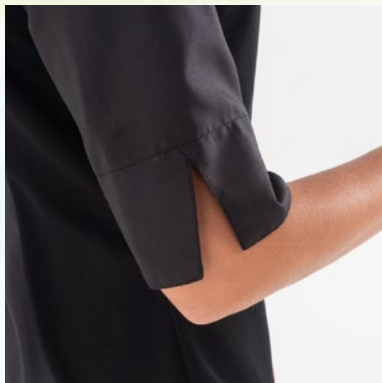
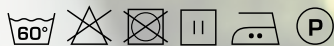

BIONIC  
FINISH<sup>®</sup> C<sub>6</sub>

Fresh &  
Stretch



Art. 20P02K197  
00 Bianco / White



## AFRODITE

**Dettagli / Details**

- 2 tasche
- Inserti in rete

- 2 pockets
- Network fabric panels

**Taglie / Sizes**

XS ÷ XXXL Slim Fit

**Art. 20P02K198**

00 Bianco / White  
000 Nero / Black

**Tessuto / Fabric**

100% poliestere  
100% polyester  
86 g / m<sup>2</sup>

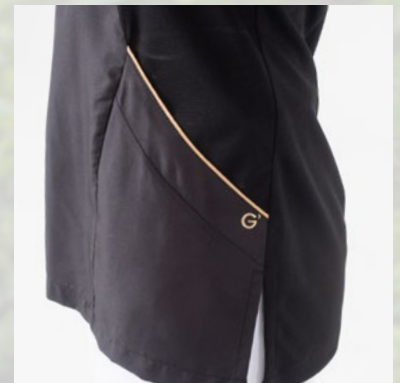

**Art. 20P02K203**

00 Bianco / White

## health & wellness

Casacche donna

Woman tunics

# RACHELE

### Dettagli / Details

- 1 tasca
- Bottoni a pressione

- 1 pocket
- Press studs

### Taglie / Sizes

XS ÷ XXXL Slim Fit

### Art. 19P02K125

00 Bianco / White  
119 Grigio / Grey

### Tessuto / Fabric

100% poliestere  
100% polyester  
86 g / m<sup>2</sup>



BIONIC  
FINISH<sup>®</sup> C<sub>6</sub>

ULTRA  
LIGHT  
86 GR.



Art. 19P02K125  
00 Bianco / White

LUXSATIN

health & wellness

Casacche donna

Woman tunics

## MAYA

### Dettagli / Details

- Bottoni a pressione
- 2 tasche
- Taschino sul petto
- 2 spacchetti dietro

- Press studs
- 2 pockets
- Breast pocket
- 2 side vents

### Taglie / Sizes

XS ÷ XXXL Slim Fit

### Art. 19P02K124

006 Bordeaux / Burgundy  
000 Nero / Black

### Art. 19P02K075

00 Bianco / White

### Tessuto / Fabric

50% cotone 50% poliestere  
50% cotton 50% polyester  
180 g / m<sup>2</sup>

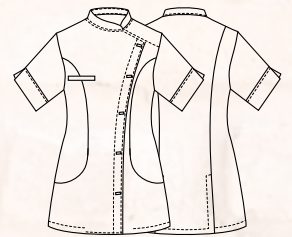

Art. 19P02K124

006 Bordeaux / Burgundy

# NURIA

## Dettagli / Details

- 1 tasca centrale
- Coperto dietro

- 1 central pocket
- Covered backside

## Taglie / Sizes

Taglia unica / One size

## Art. 16P02H826

322 Marrone / Brown

390 Giallo / Yellow

2019 Pistacchio / Pistachio

## Tessuto / Fabric

100% poliestere

100% polyester

180 g / m<sup>2</sup>

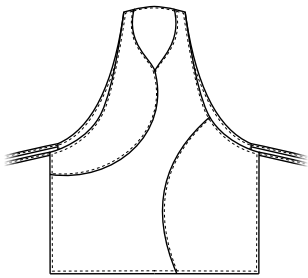

**Art. 16P02H826**  
390 Giallo / Yellow



**Art. 16P02H826**  
2019 Pistacchio / Pistachio

# PATRICIA

## Dettagli / Details

- Scamiciato
- 2 tasche

- Pinafore
- 2 pockets

## Taglie / Sizes

Taglia unica / One size



## Art. 19P09H140

025 Lilla / Lilac  
029 Pistacchio / Pistachio  
070 Arancio / Orange

## Tessuto / Fabric

70% poliestere 30% cotone  
70% polyester 30% cotton  
132 g / m<sup>2</sup>

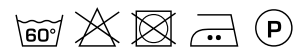
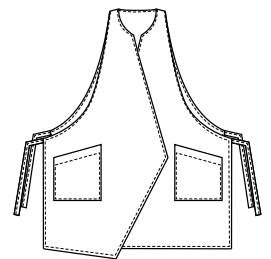

**Art. 19P09H140**  
029 Pistacchio / Pistachio



**Art. 19P09H140**  
070 Arancio / Orange

# ANNA

## Dettagli / Details

- 1 tasca centrale
- Coperto dietro

- 1 central pocket
- Covered backside

## Taglie / Sizes

Taglia unica / One size

## Art. 16P02H824

073 Beige / Beige  
000 Nero / Black  
00 Bianco / White

## Tessuto / Fabric

100% poliestere  
100% polyester  
180 g / m<sup>2</sup>

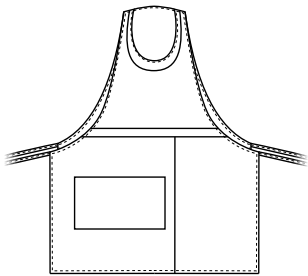

Art. 16P02H824  
000 Nero / Black



Art. 16P02H824  
00 Bianco / White

# Giblor's

italian work*life* specialist



## COLLEZIONE 2022

Scarica il catalogo completo su [giblors.com](https://giblors.com)



# Giblor's

italian work*life* specialist



Viale dei Trasporti, 6/A - 6/B  
41012 CARPI (MO) - Italy  
Tel. +39.059.654.602 Fax + 39.059.654.634  
[www.giblor.com](http://www.giblor.com) [info@giblor.com](mailto:info@giblor.com)